

**REPORT PREPARED FOR:**

**3CHI**  
 12802 Ford Dr  
 Fishers, IN 46038

PROJECT# 25013836  
 LAB ID 55034818  
 RECEIVED DATE 7/8/2025  
 REPORT DATE 7/17/2025



SAMPLE NAME: Kiwi Strawberry  
 SAMPLE BATCH: 13JUN25-D910MGKS (License #: 18\_0235)

<b>TOTAL Δ9-THC</b>	<b>TOTAL CBD</b>	<b>TOTAL CANNABINOIDS</b>
10.254 MG	ND	10.254 MG

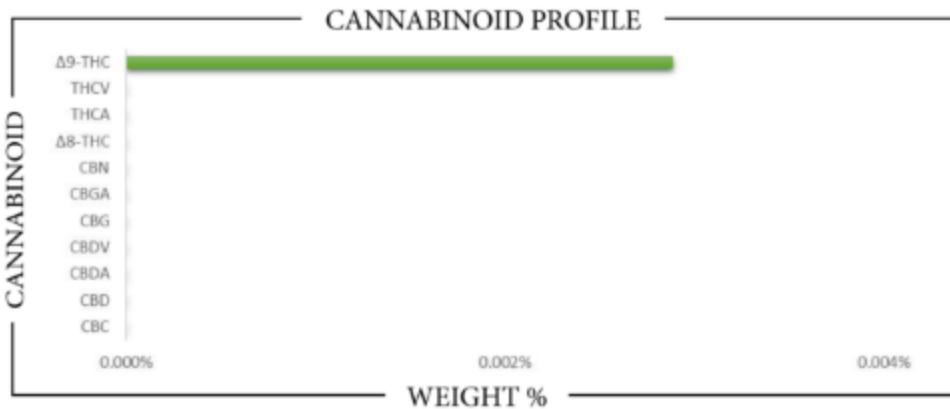

CANNABINOID	WEIGHT %	MG/12 FL OZ
CBC	ND	ND
CBD	ND	ND
CBDA	ND	ND
CBDV	ND	ND
CBG	ND	ND
CBGA	ND	ND
CBN	ND	ND
Δ8-THC	ND	ND
Δ9-THC	0.0029	10.254
THCA	ND	ND
THCV	ND	ND
Total CBD	ND	ND
Total CBG	ND	ND
Total THC	0.0029	10.254



Analysis Method: TF-POT-05  
 by HPLC-VWD  
 Total THC = (Δ9-THC + THCA) + Δ8-THC  
 Total CBD = (CBD + CBDA) + CBD  
 Total CBG = (CBG + CBGA) + CBG  
 ND = Not Detected

Prepared By: RF  
 Prep Date: 7/8/2025  
 Batch ID: JUI0825A-POT

Analyzed By: RF  
 Analysis Date: 7/8/2025



**APPROVED BY:**  
**JUSTIN HALL**  
 LAB DIRECTOR

*J. Hall*  
 SIGNATURE

7/17/2025  
 SIGNED ON



# CERTIFICATE OF ANALYSIS



## REPORT PREPARED FOR:

**3CHI**  
12802 Ford Dr  
Fishers, IN 46038

PROJECT# 25013836  
LAB ID 55034818  
RECEIVED DATE 7/8/2025  
REPORT DATE 7/17/2025

SAMPLE NAME: Kiwi Strawberry  
SAMPLE BATCH: 13JUN25-D910MGKS (License #: 18\_0235)

## PESTICIDES

PASS

PESTICIDE	ACTION LEVEL (PPB)	SAMPLE LEVEL (PPB)	PESTICIDE	ACTION LEVEL (PPB)	SAMPLE LEVEL (PPB)
Acephate	100	ND	Imidacloprid	5000	ND
Acequinocyl	100	ND	Kresoxim methyl	100	ND
Acetamiprid	100	ND	Malathion	500	ND
Aldicarb	LOD	ND	Metaxyl	100	ND
Avermectin B1a <sup>1</sup>	100	ND	Methiocarb	LOD	ND
Avermectin B1b <sup>1</sup>	100	ND	Methomyl	1000	ND
Azoxystrobin	100	ND	Methyl-Parathion	LOD	ND
Bifenazate	100	ND	Mevinphos	LOD	ND
Bifenthrin	3000	ND	Myclobutamil	100	ND
Boscalid	100	ND	Oxamyl	500	ND
Captan	100	ND	Pacllobutrazol	LOD	ND
Carbaryl	500	ND	Pentachloronitrobenzene	LOD	ND
Carbofuran	LOD	ND	Permethrin I	500	ND
Chlorantraniliprole	10000	ND	Phosmet	100	ND
Chlordane	100	ND	Piperocyl butoxide	3000	ND
Chlorfenapyr	LOD	ND	Prallethrin	100	ND
Chlorosquat chloride	LOD	ND	Propicanazole	100	ND
Chlorpyrifos	LOD	ND	Propoxur	LOD	ND
Clofentezine	100	ND	Pyrethrin I	500	ND
Coumaphos	LOD	ND	Pyrethrin II	500	ND
Cyfluthrin	2000	ND	Pyridaben	100	ND
Cypermethrin	1000	ND	Spinetoram J	100	ND
Daminozide	LOD	ND	Spinetoram L	100	ND
Diazinon	100	ND	Spinosyn A <sup>2</sup>	100	ND
Dibrom (Naled)	100	ND	Spinosyn D <sup>2</sup>	100	ND
Dichlorvos	LOD	ND	Spiromesifen	100	ND
Dimethoate	LOD	ND	Spirotetramat	100	ND
Dimethomorph I	2000	ND	Spiroxamine	LOD	ND
Dimethomorph II	2000	ND	Tebuconazole	100	ND
Ethoprophos	LOD	ND	Thiacloprid	LOD	ND
Etofenprox	LOD	ND	Thiamethoxam	5000	ND
Etoxazole	100	ND	Trifloxystrobin	100	ND
Fenhexamid	100	ND			
Fenoxycarb	LOD	ND			
Fenpyroximate	100	ND			
Fipronil	LOD	ND			
Flonicamid	100	ND			
Fludioxonil	100	ND			
Hexythiazox	100	ND			
Imazalil	LOD	ND			

Prepared By: RF      Analyzed By: RF  
 Prepared Date: 7/8/2025      Analyzed Date: 7/8/2025  
 Analysis Batch: JUL0915A-FES  
 Analyzed by method TP-PES-01 on HPLC/MS/MS or GC/MS  
 ND = Analyte not detected  
 PPB = Parts per billion  
<sup>1</sup>Avermectin is a mixture of Avermectin B1a and Avermectin B1b  
<sup>2</sup>Spinosad is a mixture of isomers Spinosyn A and Spinosyn D

APPROVED BY:  
**JUSTIN HALL**  
 LAB DIRECTOR

*J. Hall*

SIGNATURE

7/17/2025  
 SIGNED ON

**REPORT PREPARED FOR:**
**3CHI**

 12802 Ford Dr  
 Fishers, IN 46038

PROJECT# 25013836

LAB ID 55034818

RECEIVED DATE 7/8/2025

REPORT DATE 7/17/2025

SAMPLE NAME: Kiwi Strawberry

SAMPLE BATCH: 13JUN25-D910MGKS (License #: 18\_0235)

**RESIDUAL SOLVENTS**
**PASS**

CATEGORY I	PPM	CATEGORY II	PPM
Ethylene Oxide	ND	Propane	ND
Methylene Chloride	ND	Butane/Isobutane	ND
Benzene	ND	Pentane	ND
1,2-Dichloroethane	ND	Acetone	ND
Chloroform	ND	Acetonitrile	ND
Trichloroethylene	ND	Hexane	ND
Prepared By: BSS		Ethyl Acetate	ND
Date Prepared: 7/14/2025		Heptane	ND
Analyzed By: BSS		Methanol	ND
Analysis Date: 7/14/2025		Diethyl Ether	ND
Analysis Batch: JUL1425A-SOL		Ethanol	ND
Analysis method: TP SOL-01 by HS-GC/MS		Isopropanol	ND
No Category I solvent may be present to pass		Toluene	ND
ND = Not detected		m+p Xylene	ND
PPM = Parts per million		o-Xylene	ND

**METALS**
**PASS**

METALS FDA - CATEGORY I	ACTION LEVEL (PPM)	SAMPLE LEVEL (PPM)
Arsenic (As)	1.5	ND
Cadmium (Cd)	0.5	ND
Lead (Pb)	0.5	ND
Mercury (Hg)	3.0	ND

Prepared By: BSS

Date Prepared: 7/15/2025

Analyzed By: BSS

Analysis Date: 7/15/2025

Analyzed by EPA method 6010A via ICP-OES or ICP-MS

ND = Not detected

PPM = Parts per million

**APPROVED BY:**
**JUSTIN HALL**

LAB DIRECTOR



SIGNATURE

7/17/2025

SIGNED ON



# CERTIFICATE OF ANALYSIS



## REPORT PREPARED FOR:

**3CHI**  
12802 Ford Dr  
Fishers, IN 46038

PROJECT# 25013836  
LAB ID 55034818  
RECEIVED DATE 7/8/2025  
REPORT DATE 7/17/2025

SAMPLE NAME: Kiwi Strawberry  
SAMPLE BATCH: 13JUN25-D910MGKS (License #: 18\_0235)

## MYCOTOXINS

PASS

MYCOTOXIN	ACTION LEVEL (PPB)	SAMPLE LEVEL (PPB)
Aflatoxin B1		ND
Aflatoxin B2	Sum of all aflatoxins	ND
Aflatoxin G1	not to exceed 20 PPB	ND
Aflatoxin G2		ND
Ochratoxin	20	ND

Prepared By: RP  
Date Prepared: 7/9/2025  
Analyzed By: RP  
Analysis Date: 7/9/2025  
Analysis Batch: JUL0925A-MYC  
Analyzed by: TP-MYC-01 on HPLC/MS/MS  
ND = Not detected  
PPB = Parts per Billion

## MICROBIALS

PASS

	ACTION LEVEL (CFU/G)	SAMPLE LEVEL (CFU/G)
Total Coliform		ND
E. Coli	Presence	ND
Yeast & Mold		ND
Enterobacteriaceae		ND
Salmonella	Presence	ND
Total Count		ND

Prepared By: AJ  
Date Prepared: 7/8/2025  
Analyzed By: AJ  
Analysis Date: 7/10/2025  
Analyzed by: COMBACTDRY method  
ND = Not detected  
CFUG = Colony forming units per gram

APPROVED BY:  
**JUSTIN HALL**  
LAB DIRECTOR

SIGNATURE

7/17/2025

SIGNED ON